

1J NORTH ELEVATION

SCALE: 3/32" = 1'-0"

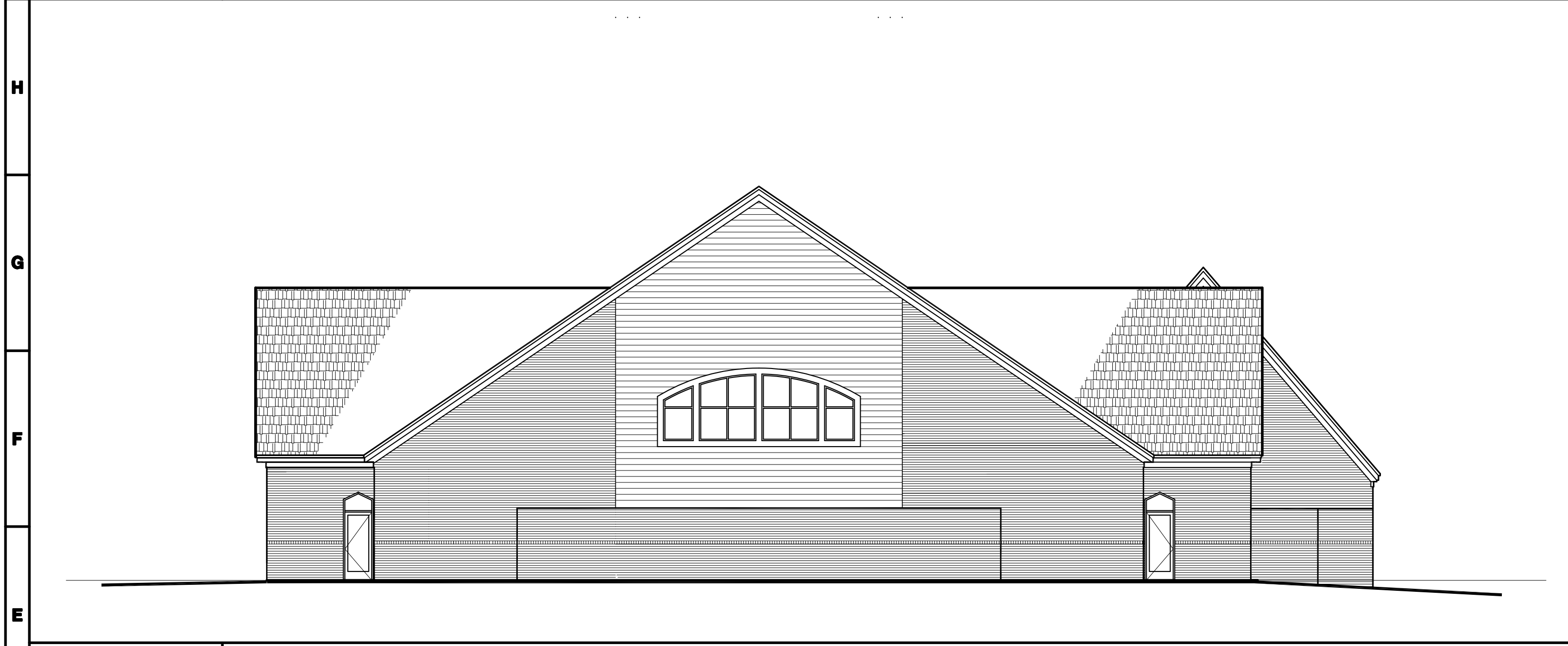

1E WEST ELEVATION

SCALE: 3/32" = 1'-0"

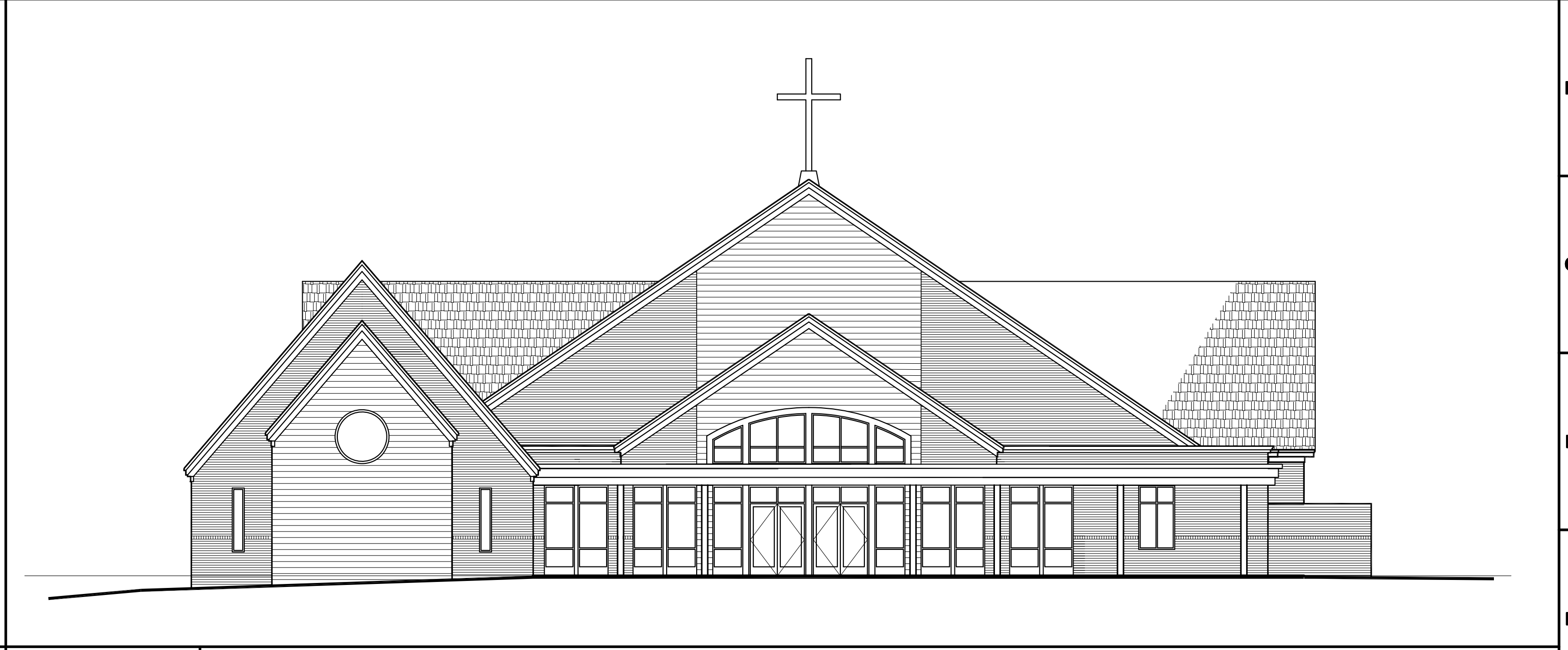

9E EAST ELEVATION

SCALE: 3/32" = 1'-0"

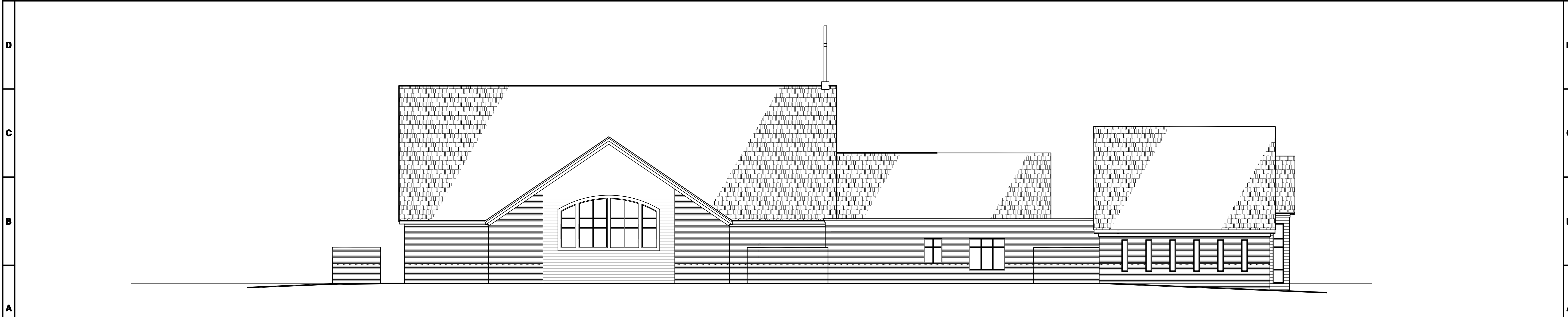

1A SOUTH ELEVATION

SCALE: 3/32" = 1'-0"

PRELIMINARY
FOR REVIEW ONLY
NOT FOR CONSTRUCTION

**A NEW BUILDING FOR
HOLY INFANT CATHOLIC CHURCH
Durham, NC**

Project Number: HIC-19005

401 North Heritage Street
Kinston, North Carolina 28501
252-527-1523 252-527-0049 fax

**DUNN &
DALTON**
ARCHITECTS

Issue Date: 4-26-19
Revisions:

A2.1

THIS DRAWING IS THE PROPERTY OF DUNN & DALTON, ARCHITECT, P.A.. THIS DRAWING IS NOT TO BE COPIED IN WHOLE OR IN PART. THIS DRAWING OR THE INFORMATION HEREON IS NOT TO BE USED ON ANY OTHER PROJECT AND MUST BE RETURNED TO DUNN & DALTON, ARCHITECTS, P.A. UPON REQUEST. COPYRIGHT 2012, DUNN & DALTON, ARCHITECTS, P.A.